

Key

- ① — Decothane Top Coat as per Sika Liquid Plastics Project Specification
- ② — Decothane Base Coat with embedded Sika Reemat Premium GFM
- ③ Existing substrate prepared and primed in strict accordance with Sika Liquid Plastics Project Specification
- ④ Decothane Waterproofing System dressed on to prepared primed upstands, terminated in the protected junction between upstand and coping; once cured, seal with a continuous minimum 6mm bead of Sikahyflex-250 Facade sealant
- ⑤ Underside of the coping should not be coated to prevent sagging of the Reemat Premium whilst curing
- ⑥ Decothane Waterproofing System dressed over soundly adhered, prepared and appropriately primed existing copings; system terminated on the external drip edge of the existing coping

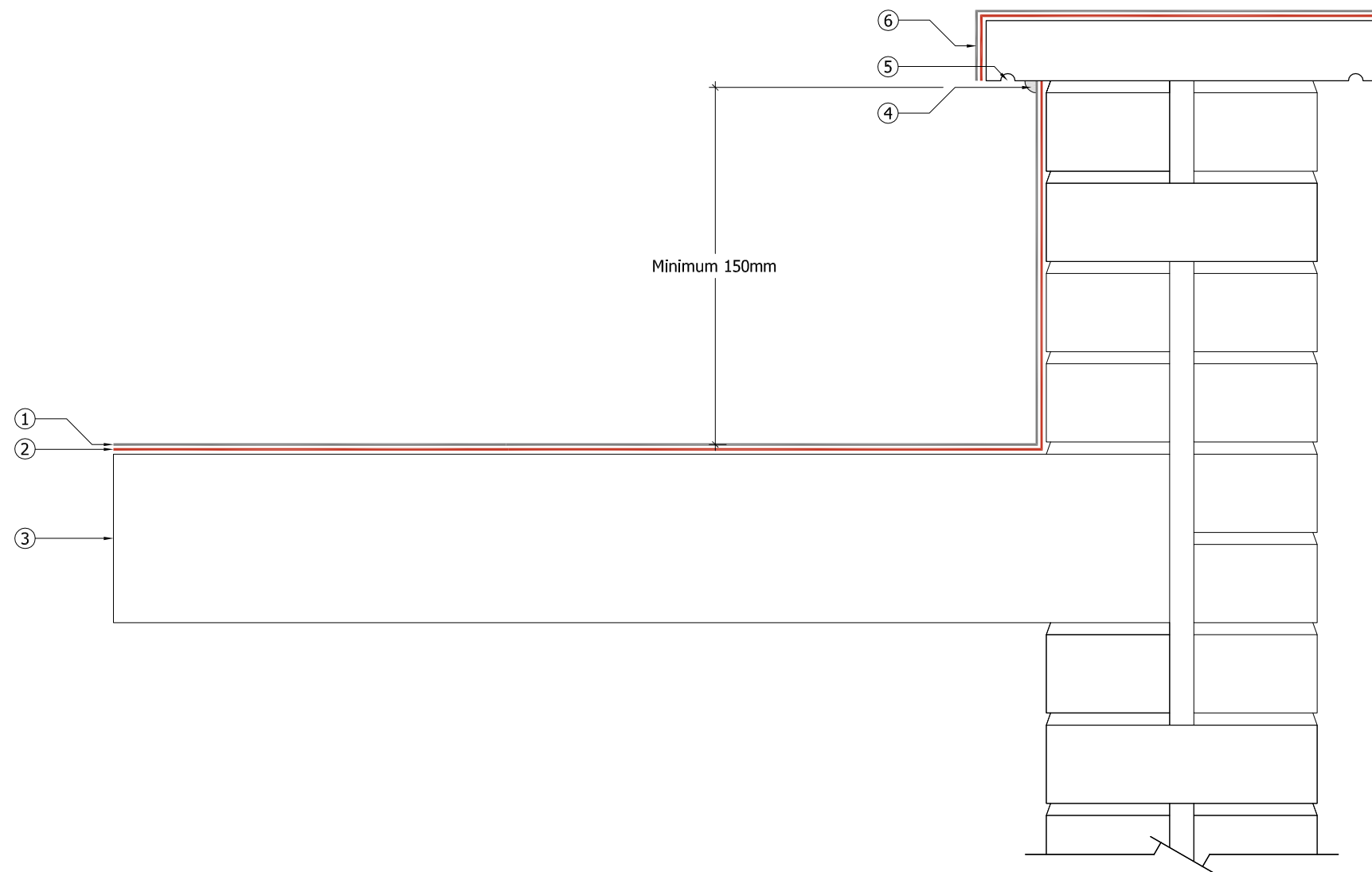

Sika Liquid Plastics  
Sika House  
Miller Street  
Preston  
Lancashire PR1 1EA  
Telephone: 01772 259781  
Email: [technical.customer.services@uk.sika.com](mailto:technical.customer.services@uk.sika.com)  
[www.liquidplastics.co.uk](http://www.liquidplastics.co.uk)

This drawing is solely intended to illustrate the correct application of Sika Liquid Plastics products and systems. It must be read in conjunction with the appropriate specification and current issue of relevant Product Data Sheets. All elements bearing reference to structural and/or thermal design are shown indicatively and **should not be used** in whole or in part for any aspect of project design without consulting the relevant authorities.

For refurbishment projects, all aspects of the existing roof are deemed to be fully compliant with BS 6229:2003 (Code of Practice for Flat Roofs with Continuously Supported Coverings) or improved upon for instances where these standards are not met.

Site-specific details not covered by our standard range can be obtained by providing relevant information to the email address shown.

Project N <sup>o</sup>	
DWG N <sup>o</sup>	Revision

Project:

Drawing Title:  
Waterproofing Termination Detail  
Parapet and Coping encapsulation

Scale: NTS @ A3      Drawn:

Date:

